

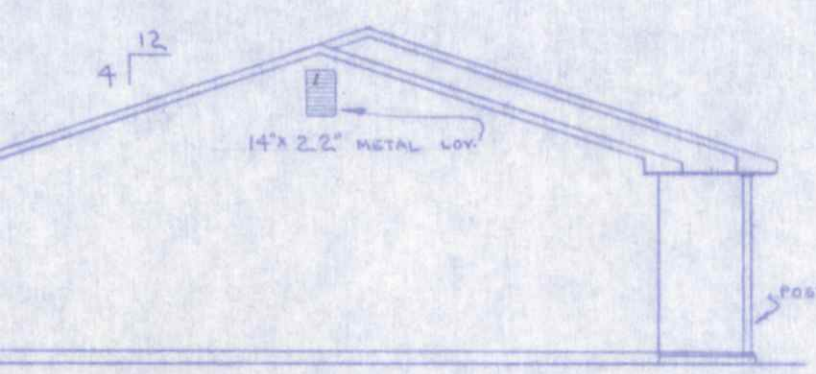

FRONT - ELEV. - 1/4" = 1'-0"

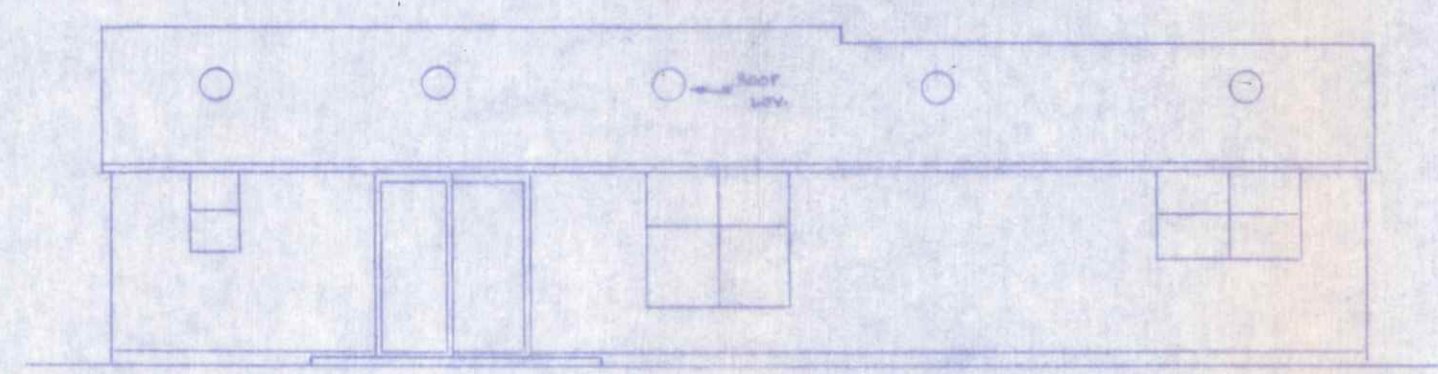

LEFT-END



REAR - ELEV. - 1/8" = 1'-0"

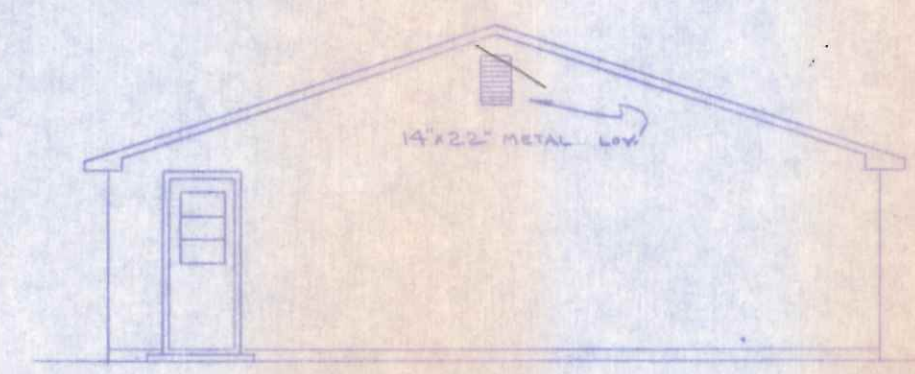

RIGHT-END

CITY OF NAPOLEON  
 ENGINEERING DEPT.  
 PLAN APPROVAL  
 BY *[Signature]* DATE: 5/28/76  
 WITH THE ATTACHED  
 ADDENDUM

Permit No.  
 524-76

75  
 Bordeaux

RESIDENCE - FOR:	
MR. F. MBS	
ELEVATIONS	
STAR BUILDERS INC.	
BY: E.L. KAUER	4-21-76

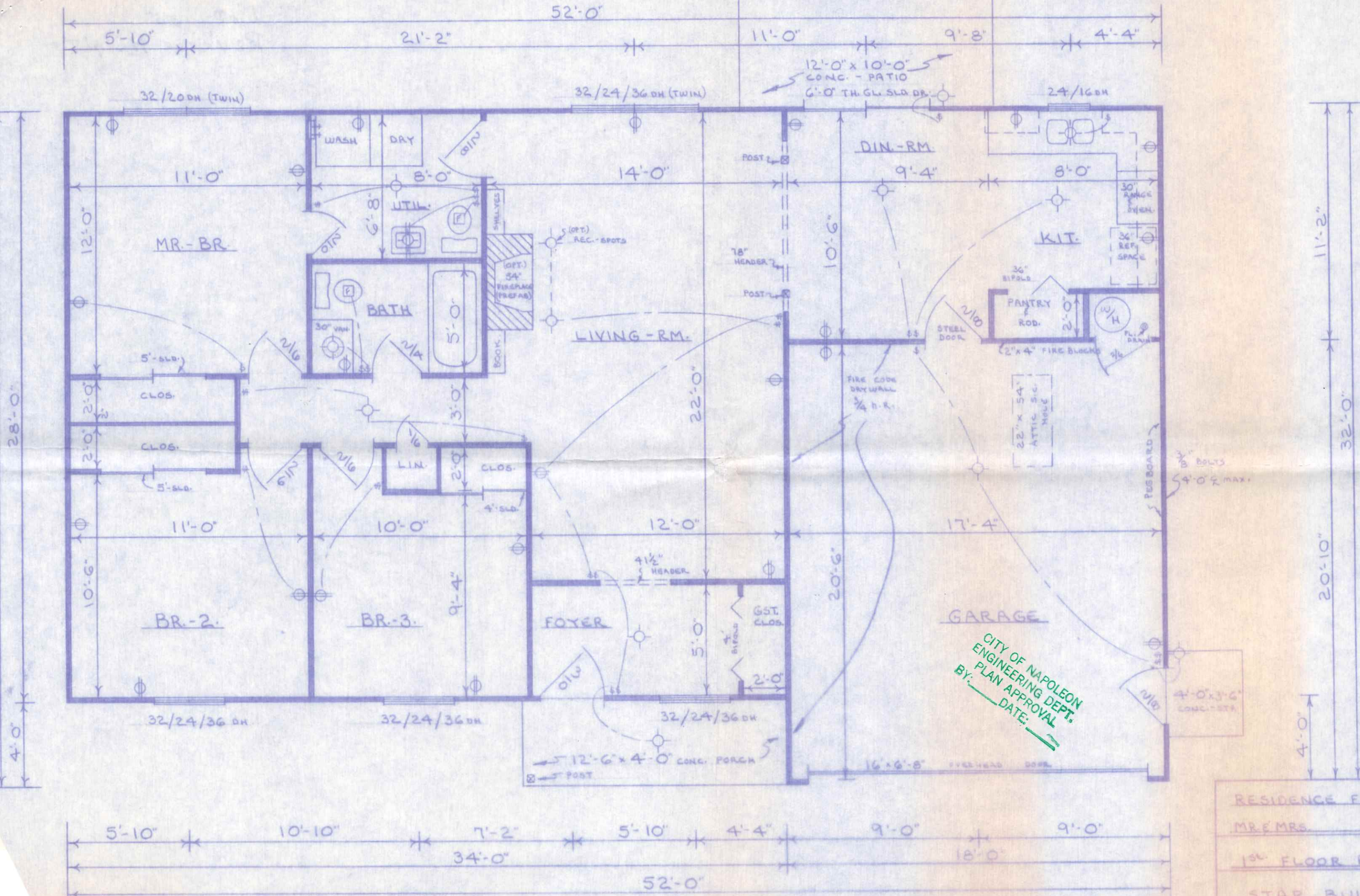

CITY OF NAPOLEON  
 ENGINEERING DEPT.  
 PLAN APPROVAL  
 BY: \_\_\_\_\_ DATE: \_\_\_\_\_

RESIDENCE FOR:  
 MR & MRS.  
 1st FLOOR PLAN  
 STAR BUILDERS  
 BY: E.L. KOUDER 4-1-76  
 4-20-76

HOUSE - 1152  
 GAR. - 376  
 TOTAL - 1528 0'  
 PORCH - 50  
 TOTAL - 1578 0'

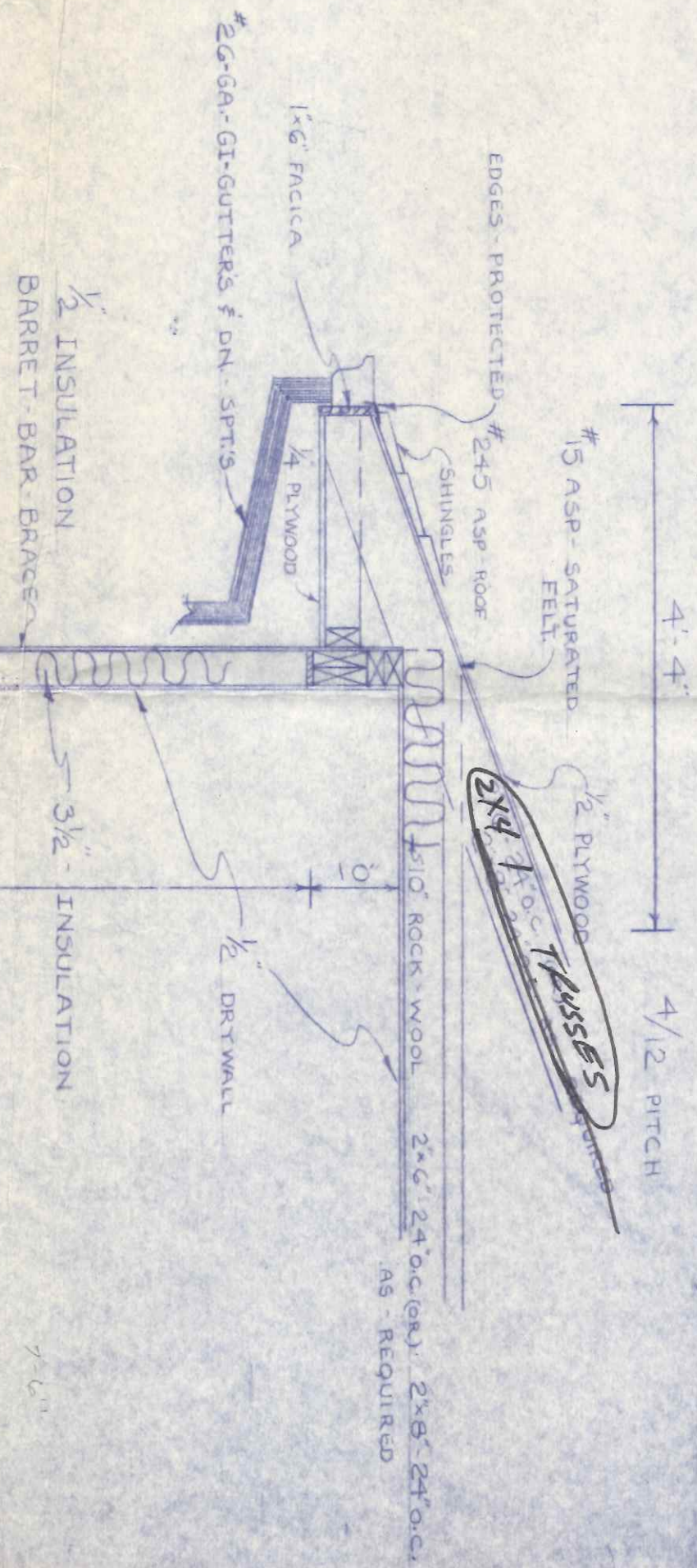
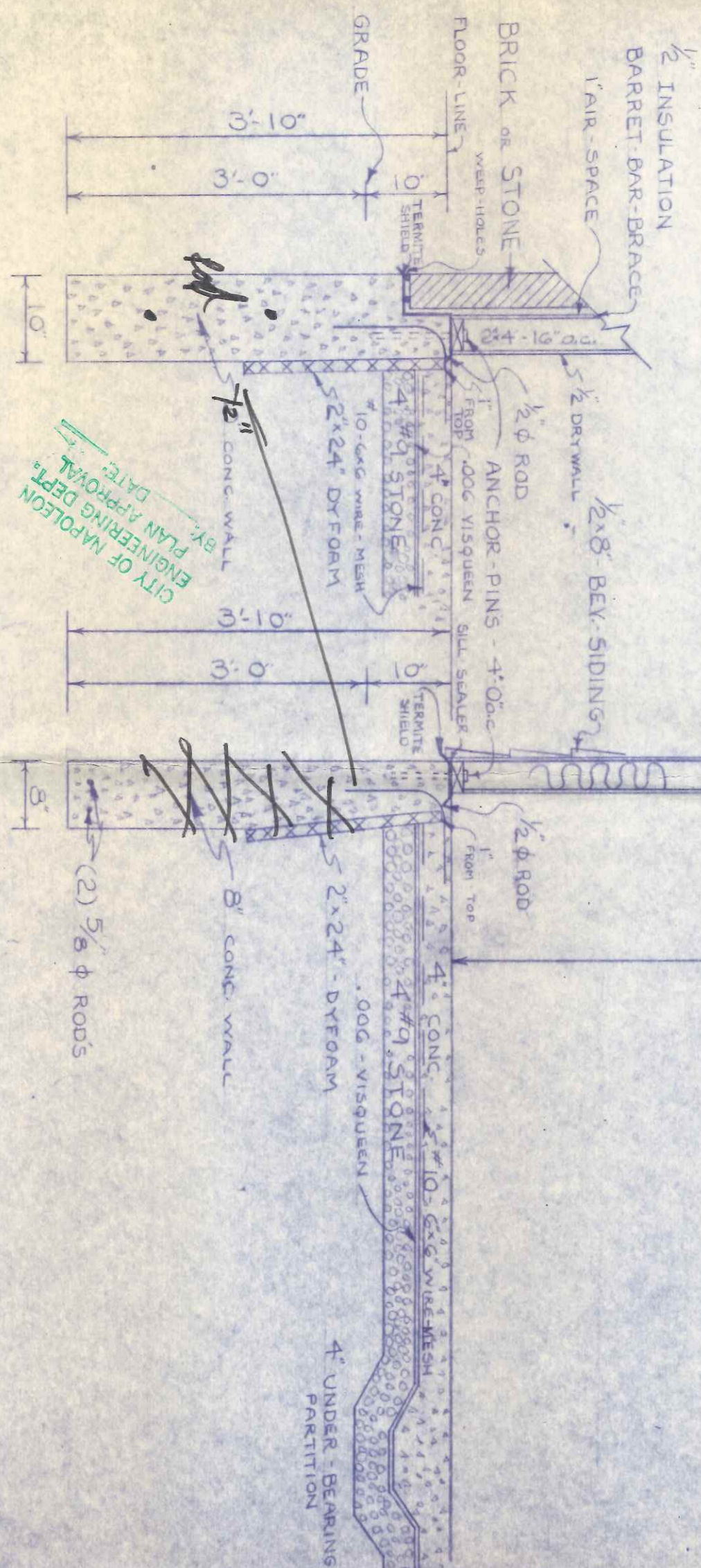

CITY OF NAPOLEON  
ENGINEERING DEPT.  
BY: [Signature]  
DATE: [Blank]

BRICK OR STONE

FRAME

SLAB-DETAILS - 3/4"-1'-0"

ELECTRIC OR HOT WATER HEAT

San build  
lot 20

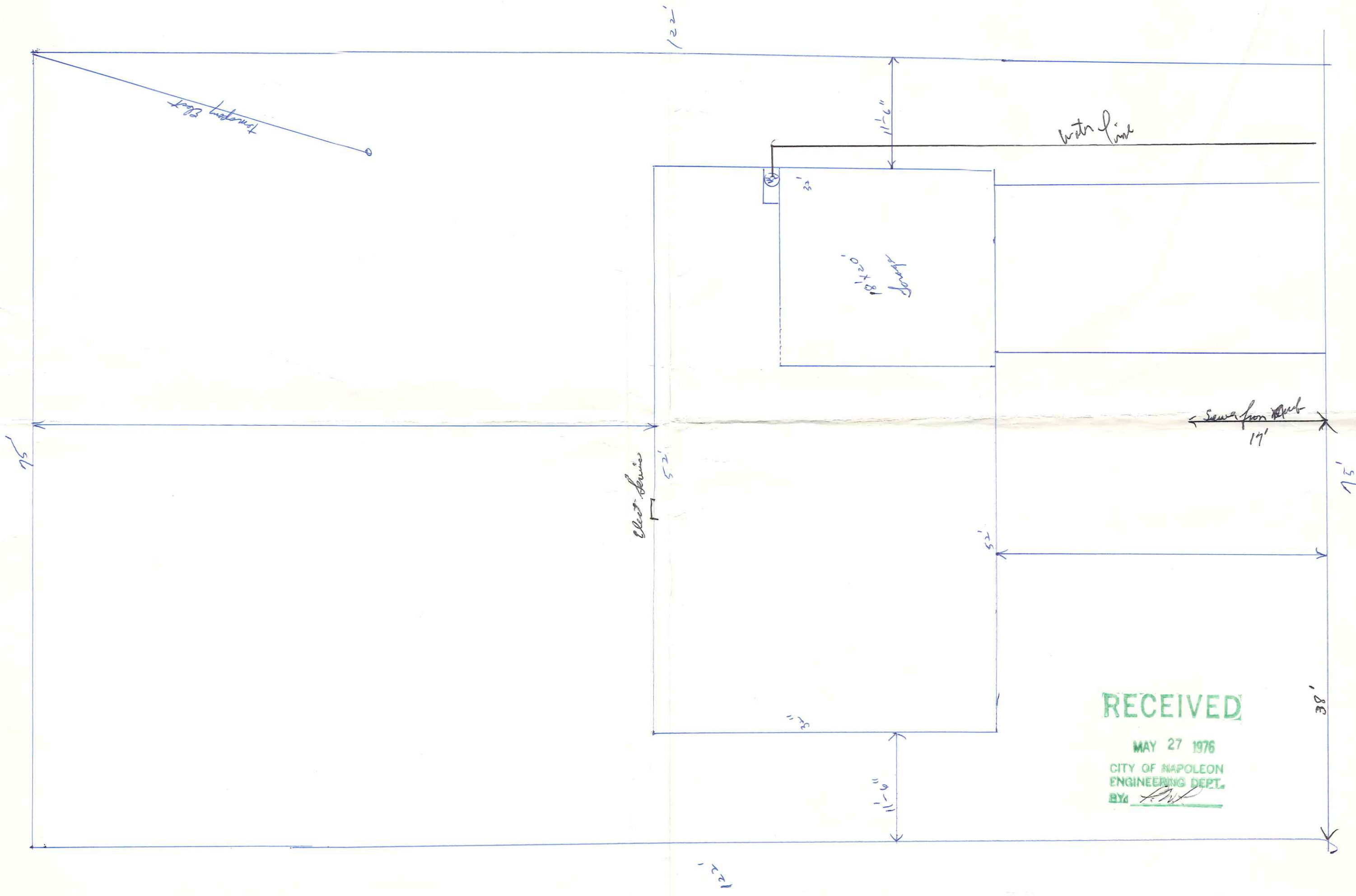

**RECEIVED**  
MAY 27 1976  
CITY OF NAPOLEON  
ENGINEERING DEPT.  
BY: *[Signature]*